

3RD, 6TH, 9TH, 12TH, 15TH & 18TH FLOOR PLAN
SCALE: 1:100

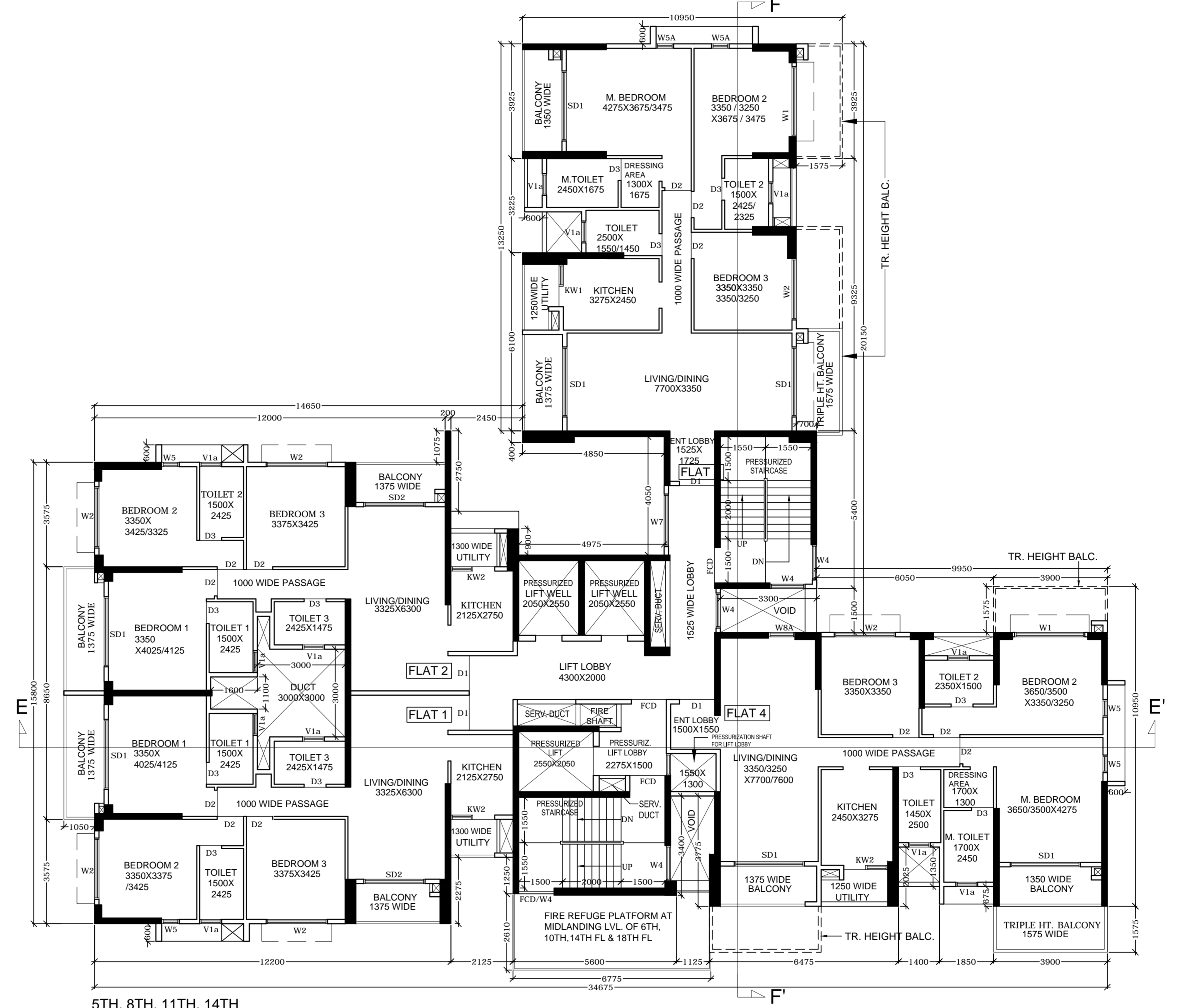

4TH, 7TH, 10TH, 13TH & 16TH FLOOR PLAN
SCALE: 1:100



5TH, 8TH, 11TH, 14TH & 17TH FLOOR PLAN
SCALE: 1:100

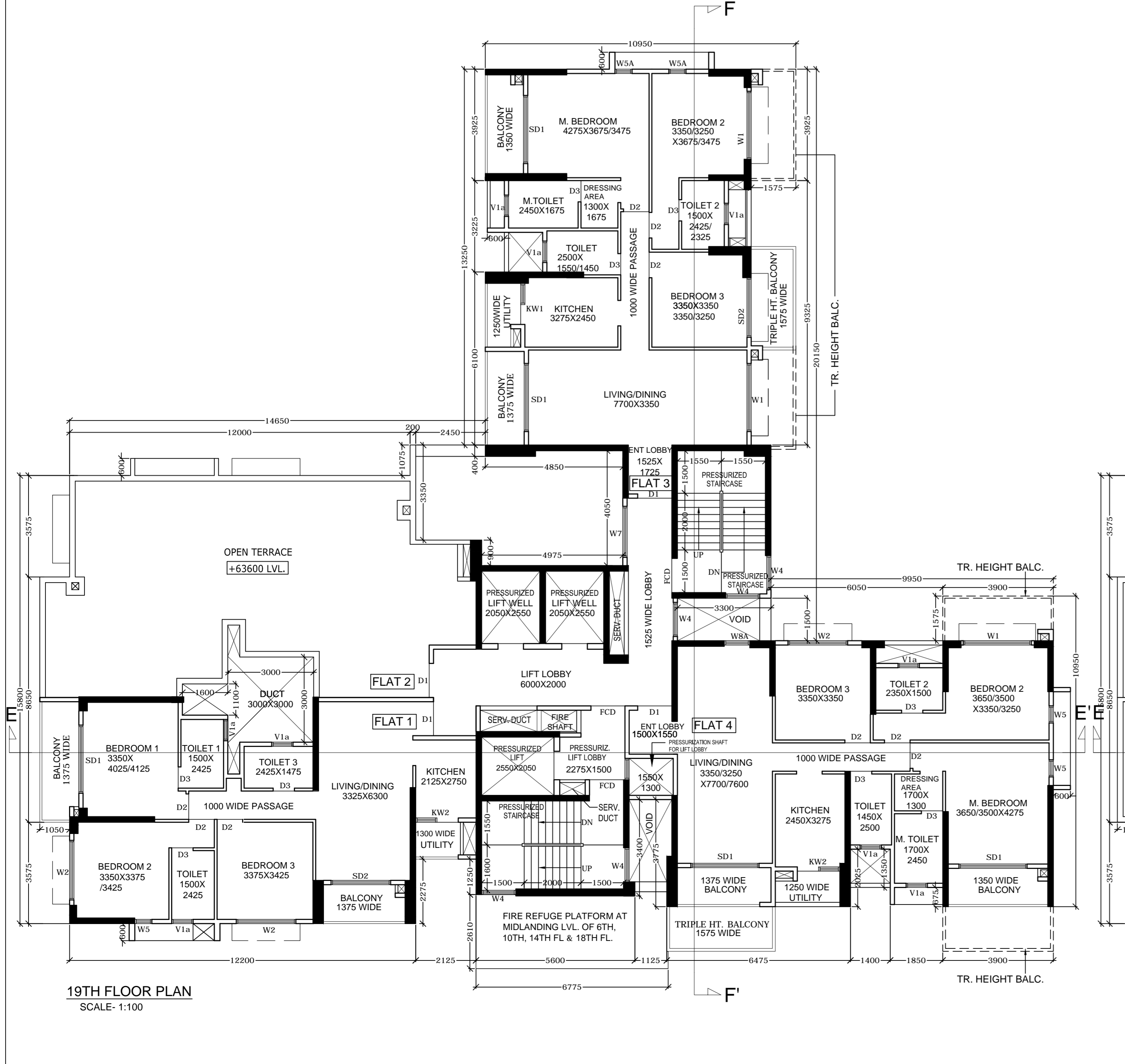

19TH FLOOR PLAN
SCALE: 1:100

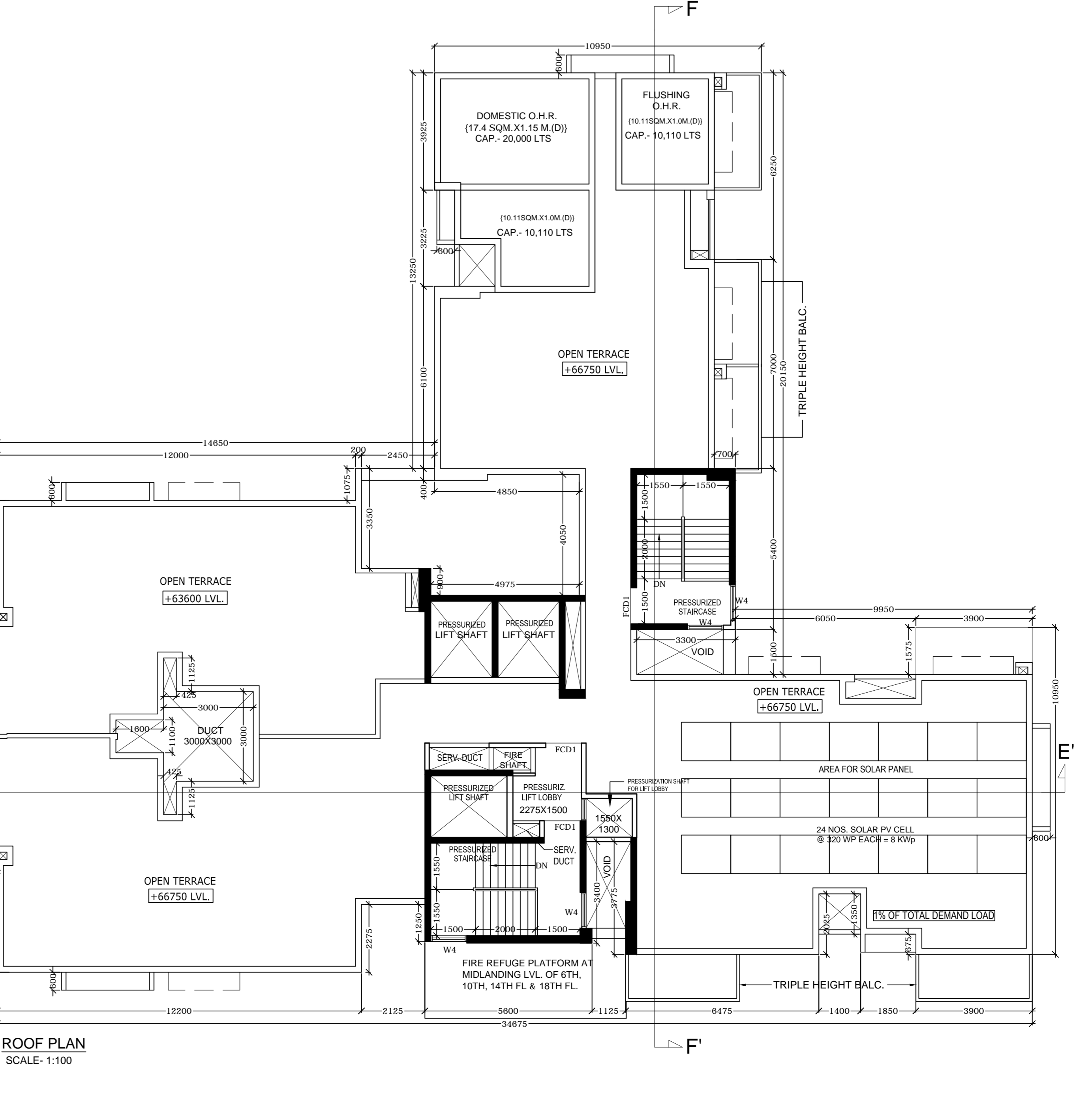

ROOF PLAN
SCALE: 1:100

DOOR & WINDOW SCHEDULE

SYMBOL	OPENING SIZE	SILL HEIGHT	LUNEL HEIGHT
D0	1000X2100	-	2100
D1	1000X2400	-	2400
D2	900X2400	-	2400
D3	750X2400	-	2400
D3A	750X2400/750X3000	-	2400
D4	1000X2400	-	2400
D5	1000X2400	-	2400
D6	600X1500/750X2400	900/-	2400
D6W1	2500X1500/750X2400	900/-	2400
D6W2	750X1500/750X2400	900/-	2400
D6W3	1750X1500/750X2400	900/-	2400
D6W4	850X1500/750X2400	900/-	2400
D6W5	850X1500/750X2400	900/-	2400
D6W6	850X1500/750X2400	900/-	2400
D6W7	650X1500/750X2400	900/-	2400
D6W8	700X1500/750X2400	900/-	2400
D6W9	650X1500/750X2400	900/-	2400
FCD1	1000X2400	-	2400
FCD2	1000X2400	-	2400
FCD3	1500X2100	-	2100
FSD1	2100X2400	-	2400
FSD2	2100X2400	-	2400
FSD3	1500X2400	-	2400
FSD4	1500X2400	-	2400
V1	750X2175	225	2400
V1A	750X900	1500	2400
W0	2100X2175	225	2400
W1	2400X2175	225	2400
W2	2100X2175	225	2400
W3	1800X2175	225	2400
W4	1500X2175	225	2400
W4A	1200X1200	1200	2400
W4B	700X1200	1200	2400
W4C	1200X2175	225	2400
W4D	600X2175	225	2400
W4E	600X2175	225	2400
W4F	900X1200	1200	2400
W4G	1800X2175	225	2400
W4H	1800X2175	225	2400
W4I	1800X2175	225	2400
W4J	1800X2175	225	2400
W4K	1025X1200	1200	2400
W4L	600X2175	225	2400
W4M	1000X2175	225	2400
W4N	650X1200	1200	2400
Y	1500X2400	-	2400
W13	1000X2175	225	2400
BEAM BOTTOM			

DECLARATION OF OWNER

WE DO HEREBY UNDERTAKE WITH FULL RESPONSIBILITY THAT WE SHALL ENGAGE ARCHITECT & E.C.E. IN THE DURING CONSTRUCTION OF THE BUILDING AS PER THE PLAN. I/WE SHALL FOLLOW THE INSTRUCTIONS OF ARCHITECT, E.C.E. & A.E. DURING CONSTRUCTION OF THE BUILDING AS PER THE PLAN. I/WE SHALL NOT BE RESPONSIBLE FOR STRUCTURAL STABILITY OF THE BUILDING AFTER COMMENCEMENT OF CONSTRUCTION.

I/WE HEREBY UNDERTAKE THAT WE SHALL ENGAGE ARCHITECT & E.C.E. IN THE DURING CONSTRUCTION OF THE BUILDING AS PER THE PLAN. I/WE SHALL FOLLOW THE INSTRUCTIONS OF ARCHITECT, E.C.E. & A.E. DURING CONSTRUCTION OF THE BUILDING AS PER THE PLAN. I/WE SHALL NOT BE RESPONSIBLE FOR STRUCTURAL STABILITY OF THE BUILDING AFTER COMMENCEMENT OF CONSTRUCTION.

I/WE HEREBY UNDERTAKE THAT WE SHALL ENGAGE ARCHITECT & E.C.E. IN THE DURING CONSTRUCTION OF THE BUILDING AS PER THE PLAN. I/WE SHALL FOLLOW THE INSTRUCTIONS OF ARCHITECT, E.C.E. & A.E. DURING CONSTRUCTION OF THE BUILDING AS PER THE PLAN. I/WE SHALL NOT BE RESPONSIBLE FOR STRUCTURAL STABILITY OF THE BUILDING AFTER COMMENCEMENT OF CONSTRUCTION.

I/WE HEREBY UNDERTAKE THAT WE SHALL ENGAGE ARCHITECT & E.C.E. IN THE DURING CONSTRUCTION OF THE BUILDING AS PER THE PLAN. I/WE SHALL FOLLOW THE INSTRUCTIONS OF ARCHITECT, E.C.E. & A.E. DURING CONSTRUCTION OF THE BUILDING AS PER THE PLAN. I/WE SHALL NOT BE RESPONSIBLE FOR STRUCTURAL STABILITY OF THE BUILDING AFTER COMMENCEMENT OF CONSTRUCTION.

I/WE HEREBY UNDERTAKE THAT WE SHALL ENGAGE ARCHITECT & E.C.E. IN THE DURING CONSTRUCTION OF THE BUILDING AS PER THE PLAN. I/WE SHALL FOLLOW THE INSTRUCTIONS OF ARCHITECT, E.C.E. & A.E. DURING CONSTRUCTION OF THE BUILDING AS PER THE PLAN. I/WE SHALL NOT BE RESPONSIBLE FOR STRUCTURAL STABILITY OF THE BUILDING AFTER COMMENCEMENT OF CONSTRUCTION.

LESSOR: WEST BENGAL HOUSING INFRASTRUCTURE DEVELOPMENT CORPORATION LIMITED.
 LESSEE: MS GODREJ PROPERTIES LIMITED.
 (SUSANTA MONDAL, SANSARA AUTHORITY OF MS GODREJ PROPERTIES LIMITED)

DECLARATION OF STRUCTURAL ENGINEER

THE STRUCTURAL DESIGN AND DRAWINGS OF BOTH FOUNDATION AND SUPERSTRUCTURE OF THE BUILDING HAS BEEN MADE BY ME CONSIDERING THE SOIL REPORT AS PER THEIR RULES AND REGULATIONS MADE UNDER THE ACT MADE BY GEOTECH ENGINEERS PVT. LTD. (WALAHATA, BALASORE, WEST BENGAL, INDIA) AND ALSO CONSIDERING ALL POSSIBLE LOADS INCLUDING THE SEISMIC LOAD AS PER IS 1893:2009 AND CERTIFY THAT IT IS SAFE AND STABLE IN ALL RESPECTS.

MR. CHANDI PROSAD KHANNA
 NAME OF STRUCTURAL ENGINEER

MR. RAMESH ANAND
 NAME OF STRUCTURAL REVIEWER

DECLARATION OF ARCHITECT

CERTIFIED WITH FULL RESPONSIBILITY THAT THE BUILDING PLAN HAS BEEN DRAWN UP AS PER PROVISION OF I.C.C. BUILDING RULES 2006 AS AMENDED FROM TIME TO TIME & THAT THE SITE CONDITION INCLUDING WITHIN THE SETTING THEREOF AS PER THEIR RULES AND REGULATIONS MADE UNDER THE ACT MADE BY GEOTECH ENGINEERS PVT. LTD. (WALAHATA, BALASORE, WEST BENGAL, INDIA) AND ALSO CONSIDERING ALL POSSIBLE LOADS INCLUDING THE SEISMIC LOAD AS PER IS 1893:2009 AND CERTIFY THAT IT IS SAFE AND STABLE IN ALL RESPECTS.

SANJAY MANDAL
 C.O.A. REG. NO. CA/58/23521
 NAME OF ARCHITECT

DECLARATION OF GEOTECHNICAL ENGINEER

THE UNDERGROUND SOIL INVESTIGATION REPORT HAS BEEN CARRIED OUT AS PER THE PROVISIONS OF I.C.C. BUILDING RULES 2006 AS AMENDED FROM TIME TO TIME & THAT THE SITE CONDITION INCLUDING WITHIN THE SETTING THEREOF AS PER THEIR RULES AND REGULATIONS MADE UNDER THE ACT MADE BY GEOTECH ENGINEERS PVT. LTD. (WALAHATA, BALASORE, WEST BENGAL, INDIA) AND ALSO CONSIDERING ALL POSSIBLE LOADS INCLUDING THE SEISMIC LOAD AS PER IS 1893:2009 AND CERTIFY THAT IT IS SAFE AND STABLE IN ALL RESPECTS.

MR. ALOK ROY
 CT/1/1
 NAME OF GEOTECHNICAL ENGINEER

PROJECT:
 PROPOSED PLAN OF GROUND+PODIA+20 STORED RESIDENTIAL BUILDING US 30A OF RMC ACT 1986 AND RAJ BUILDING RULE 2006 AT PLE. NO. 401 B. S. SANJOYO BENGAL PORTION OF B. S. SANJOYO BENGAL UNDER K.M.C. WARD NO- 111, BORDIGHAR NOL. - 710654/2004, ITALIA GHATA, J.I.110, RESPECTIVE PLOT NO. 48, 99, 101, 102 & 101/718.

TITLE:
 TYPICAL (3RD TO 19TH) FLOOR PLAN & ROOF PLAN OF TOWER-2

JOB NO.: IN/1310
DRG. NO.: IN/105/AR-9
DRAWN BY: NOMALISA
CHKD. BY: S.M.

ISSUE STATUS: CORPORATION

NOTE:
 1. ALL DIMENSION ARE TO BE READ NOT TO BE MEASURED
 2. ALL EXTERNAL WALLS ARE 150 THK. R.C.C. AND ALL INTERNAL WALLS ARE 100 THK. R.C.C. WALL
 3. ALL DIMENSIONS ARE IN MM
 4. MARK FOR SHAFT:
 i) "P" - PRESSURIZED SHAFT FOR STAIR
 ii) "S" - PRESSURIZED SHAFT FOR LIFT LOBBY
 iii) "W" - FIRE SHAFT

DEVELOPER:
GODREJ PROPERTIES



DESIGN CONSULTANT:
RSP Design Consultants
 (Pvt.) Ltd
 352 Ballypore Circle Road, Upper Park Flat No. 7,
 3rd Floor, Kolkata - 700019. FAX: (033) 2581-4026.
 TEL: (033) 400-8422-28 www.rmatada.com

ARCHITECT:
INITE ARCHITECTS PLANNING & INTERIORS

THIS DRAWING IS A PRIVATE AND CONFIDENTIAL DOCUMENT AND IT MUST NOT BE COPIED OR REPRODUCED WITHOUT THE CONSENT OF M.S. INNOTE.

B.P. NUMBER: 2024/130157
DATE: 21-11-2024
VALID UNTIL: 20-11-2029
MBC MEETING NO.-644 MEETING DATE - 12-11-2024
MBC ITEM NO. - 17124-25

DIGITAL SIGNATURE OF E.E **DIGITAL SIGNATURE OF A.E**